

SPEC SHEET + MEASUREMENTS



Carhartt® Sherpa-Lined Mock Neck Vest. CT104277

Product photo



When you need that extra layer out in the field, this warm, sherpa-lined vest is the one to keep handy.

- 12-ounce, 100% ring spun cotton washed duck
- Sherpa-lined body for warmth
- Left chest pocket with zipper closure
- Two interior pockets
- Two large, sherpa-lined handwarming front pockets
- Drop tail hem for added coverage
- Carhartt-strong, triple-stitched main seams for added durability
- Carhartt label sewn on left chest pocket
- Loose fit

CARE INSTRUCTIONS

Machine Wash Warm Separately. Do Not Bleach. Tumble Dry Low. Do Not Iron Ornamentation. Steam Iron Shell Only.

Sketches

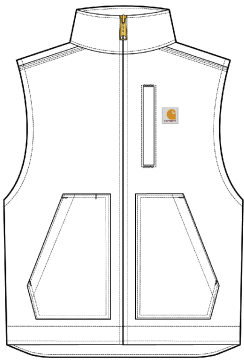

front

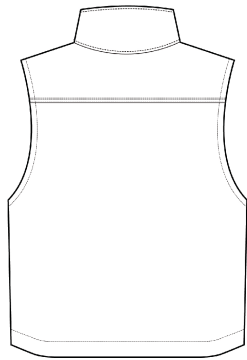

back

PRODUCT MEASUREMENTS

	S	M	L	XL	2XL	3XL	4XL	5XL
Body Length at Back	28 1/4	29 1/4	29 1/4	30 1/4	30 1/4	31 1/4	31 1/4	31 1/4
Chest	22	24	26	28	30	32	34	36

Body Length at Back: Measured from high point shoulder to finished hem at back.

Chest: Measured across the chest one inch below armhole when laid flat.

SIZE CHARTS

	S	M	L	XL	2XL	3XL	4XL	5XL
Chest	34-36	38-40	42-44	46-48	50-52	54-56	58-60	62-64

HOW TO MEASURE

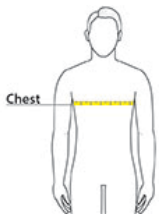

CHEST

Measure under the arm and around the fullest part of the chest with arms down, keeping tape horizontal.

COLORS

Please note: PMS code information is shown only when an exact match is available.



Black
PMS BLACK C



Carhartt Brown
PMS 463C



Gravel
PMS 11C